Logistics Specialist - B740

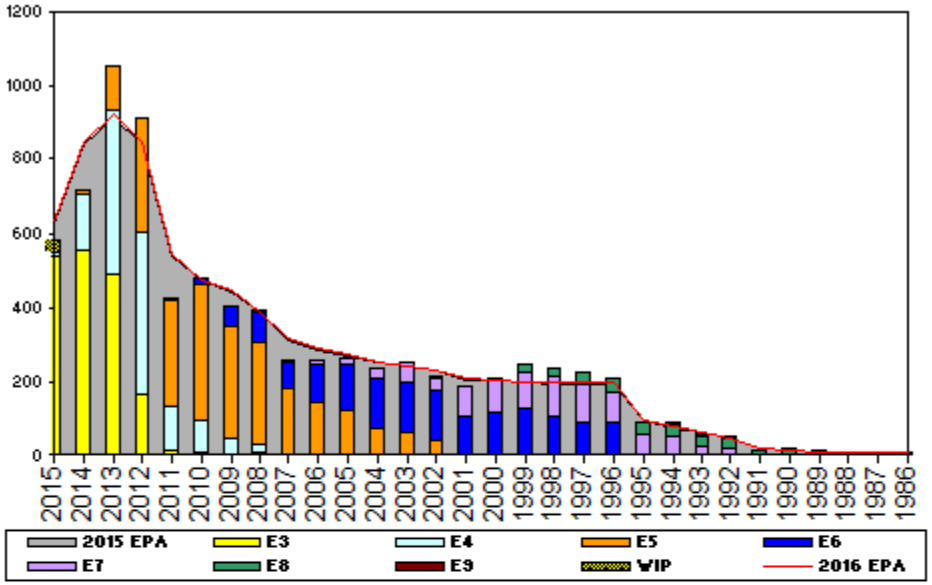

Sea Shore Flow		
TOUR	SEA	SHORE
1ST	54	36
2ND	48	36
3RD	42	36
4TH	36	36
5TH	36	36
6TH	36	36
7TH	36	36

FORCE STRUCTURE MANNING TO BA

PG	SEA	INV	BA	SHORE	INV	BA	SEA + SHORE	TOTAL INV	TOTAL BA
E1-3	64.4%	1031	1600	284.9%	490	172	85.8%	1521	1772
E4	145.1%	946	652	57.5%	332	577	104.0%	1278	1229
E5	93.2%	1262	1354	104.0%	930	894	97.5%	2192	2248
E6	99.9%	768	769	99.4%	652	656	99.6%	1420	1425
E7	100.7%	408	405	111.3%	424	381	105.9%	832	786
E8	87.6%	127	145	135.9%	140	103	107.7%	267	248
E9	71.9%	23	32	125.0%	40	32	98.4%	63	64
Total	92.1%	4565	4957	106.9%	3008	2815	97.4%	7573	7772

ADV OPP.							
	E1-3	E4	E5	E6	E7	E8	E9
All-Navy	TIR	37.92%	25.30%	19.27%	26.68%	12.29%	11.42%
LS	TIR	32.12%	36.31%	16.16%	26.60%	12.19%	6.36%

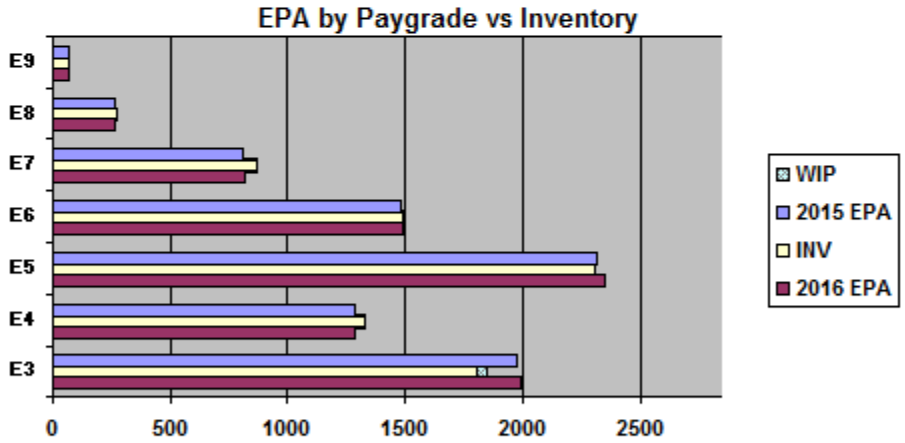

Zone Information

	ZONE A	ZONE B	ZONE C	ZONE D	ZONE E	ALL ZONES
FY15 Manning:	98.0%	92.0%	98.0%	111.0%	104.0%	98.9%
FYTD RE Rate:	55.77%	75.30%	68.75%	96.04%	20.78%	63.33%
FY16 Manning:	97.0%	91.0%	97.0%	110.0%	103.0%	98.1%

	E1-3	E4	E5	E6	E7	E8	E9	TOTAL
% INV to FY15 EPA	90%	103%	100%	100%	107%	105%	100%	99%
EPA (FY15)	1977	1288	2312	1486	815	261	65	8204
INVENTORY	1773	1330	2308	1493	870	275	65	8114
EPA (FY16)	1995	1289	2345	1496	824	261	65	8275
% INV to FY16 EPA	89%	103%	98%	100%	106%	105%	100%	98%

NOTES

Reenlistment Opportunity

Balanced: (Fully Manned)

PACT Designation Opportunity

NWAE: YG 2014-2015

RED: YG 2013-2015

Conversion Opportunity

Convert In: None

Convert Out: None

Manning is currently 98% of FY-16 Enlisted Program Authorization (EPA).

Data Source: NMPBS(Inv)/NRMS(RE Rate)/N12(EPA/SSF)/BUPERS3(Adv Op) **As of Date:** 02-Oct-15