Community Manager – HM Rating

Hospital Corpsman - G000

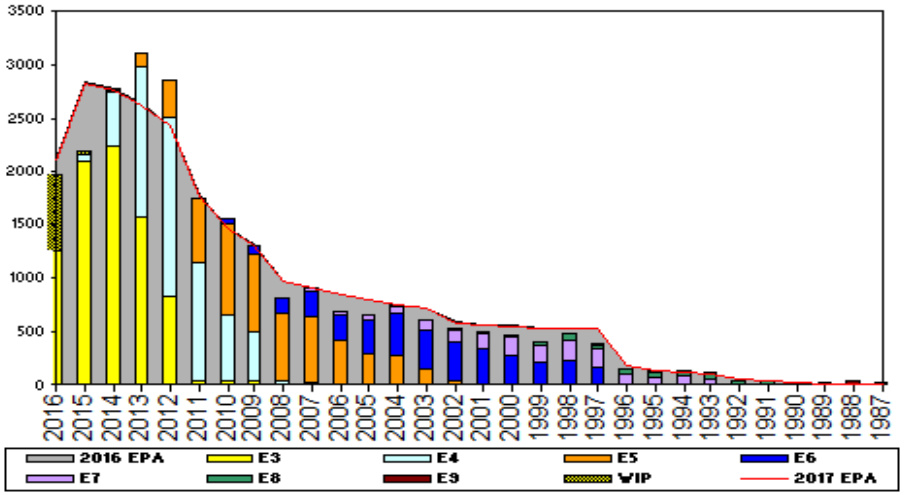

Sea Shore Flow		
TOUR	SEA	SHORE
1ST	0	0
2ND	0	0
3RD	0	0
4TH	0	0
5TH	0	0
6TH	0	0
7TH	0	0

FORCE STRUCTURE MANNING TO BA									
PG	SEA	INV	BA	SHORE	INV	BA	SEA + SHORE	TOTAL INV	TOTAL BA
E1-3	81.7%	1449	1774	95.3%	5119	5371	91.9%	6568	7145
E4	93.4%	1763	1887	103.3%	3685	3568	99.9%	5448	5455
E5	100.4%	1584	1578	98.2%	2982	3038	98.9%	4566	4616
E6	121.2%	1109	915	92.6%	2131	2302	100.7%	3240	3217
E7	91.4%	513	561	111.6%	953	854	103.6%	1466	1415
E8	148.6%	162	109	87.5%	258	295	104.0%	420	404
E9	314.3%	22	7	92.3%	120	130	103.6%	142	137
Total	96.6%	6602	6831	98.0%	15248	15558	97.6%	21850	22389

ADV OPP.							
	E1-3	E4	E5	E6	E7	E8	E9
All-Navy	TIR	29.0%	16.6%	11.6%	20.8%	11.5%	13.8%
HM	TIR	14.74%	7.92%	5.81%	16.62%	12.07%	13.30%

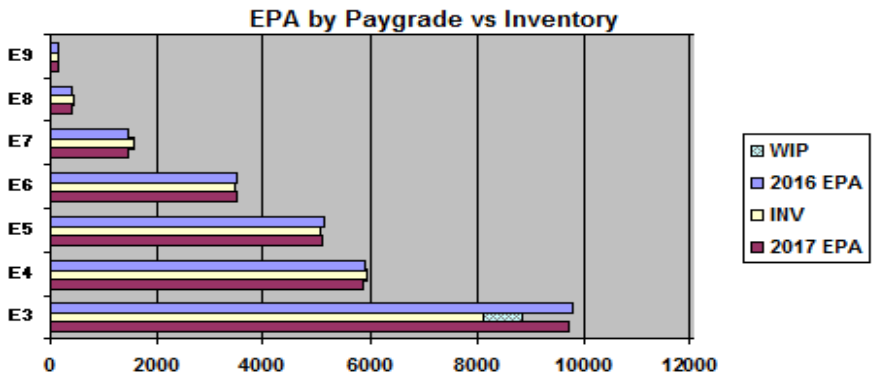

Zone Information

	ZONE A	ZONE B	ZONE C	ZONE D	ZONE E	ALL ZONES
FY16 Manning:	95.0%	99.0%	87.0%	84.0%	110.0%	93.8%
FYTD RE Rate:	54.46%	58.45%	77.43%	92.91%	23.21%	58.16%
FY17 Manning:	96.0%	100.0%	87.0%	85.0%	111.0%	94.4%

	E1-3	E4	E5	E6	E7	E8	E9	TOTAL
% INV to FY16 EPA	83%	101%	99%	99%	105%	105%	108%	94%
EPA (FY16)	9778	5895	5130	3518	1464	413	138	26336
INVENTORY	8103	5928	5071	3480	1543	433	149	24707
EPA (FY17)	9696	5862	5110	3506	1460	413	137	26184
% INV to FY17 EPA	84%	101%	99%	99%	106%	105%	109%	94%
NV +WIP / FY16 EPA	91%							97%
INVENTORY	8847	744	← E-3 and Below WIP					25451
NV +WIP / FY17 EPA	91%							97%

NOTES

Reenlistment Opportunity:
In-rate quotas approved based on performance, YG, & NEC

Conversion Opportunity:
Convert In: Based on YG, rank, & NEC
Convert Out: Not available at this time

Data Source: NMPBS(Inv)/NRMS(RE Rate)/N12(EPA/SSF)/BUPERS3(Adv Op) **As of Date:** 07-Oct-16