Musician - B660

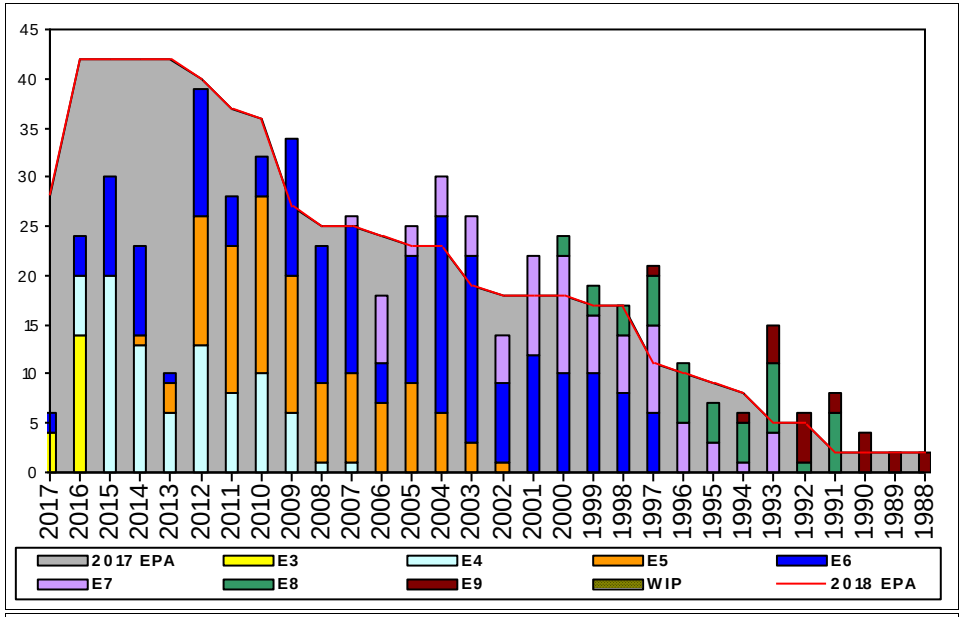

Sea Shore Flow		
TOUR	SEA	SHORE
1ST	0	0
2ND	0	0
3RD	0	0
4TH	0	0
5TH	0	0
6TH	0	0
7TH	0	0

FORCE STRUCTURE MANNING TO BA

PG	SEA	INV	BA	SHORE	INV	BA	SEA + SHORE	TOTAL INV	TOTAL BA
E1-3	33.3%	2	6	16.2%	6	37	18.6%	8	43
E4	75.0%	9	12	65.7%	71	108	66.7%	80	120
E5	144.4%	13	9	96.7%	88	91	101.0%	101	100
E6	150.0%	6	4	97.0%	191	197	98.0%	197	201
E7	100.0%	2	2	100.0%	76	76	100.0%	78	78
E8	100.0%	1	1	111.1%	40	36	110.8%	41	37
E9	0.0%	0	0	95.2%	20	21	95.2%	20	21
Total	97.1%	33	34	86.9%	492	566	87.5%	525	600

ADV OPP.							
	E1-3	E4	E5	E6	E7	E8	E9
All-Navy	TIR	29.0%	16.6%	11.6%	20.8%	11.5%	13.8%
MU	TIR	100.0%	12.8%	8.5%	8.3%	13.6%	18.2%

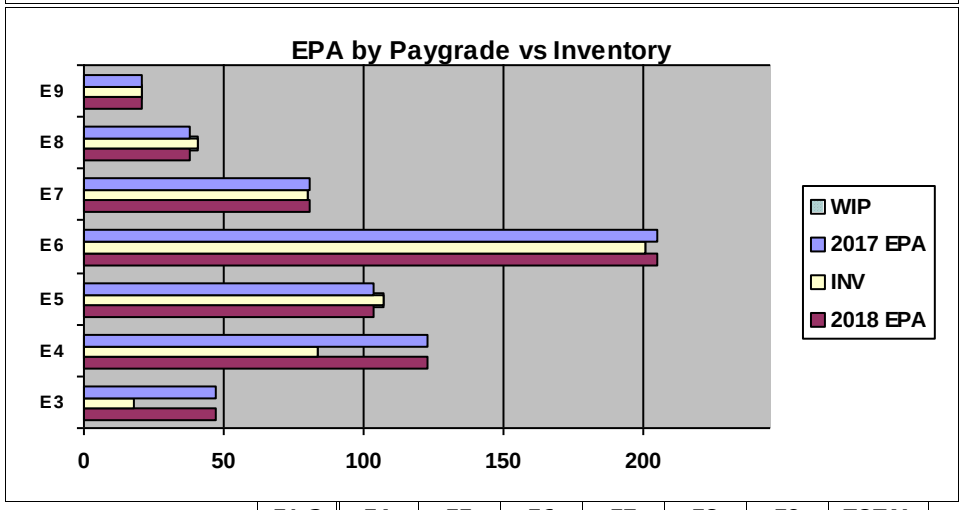

Zone Information

	ZONE A	ZONE B	ZONE C	ZONE D	ZONE E	ALL ZONES
FY17 Manning	66.0%	92.0%	101.0%	114.0%	114.0%	89.2%
FYTD RE Rate:	80.0%	93.8%	75.0%	100.0%	16.7%	77.8%
FY18 Manning	66.0%	92.0%	101.0%	114.0%	114.0%	89.2%

	E1-3	E4	E5	E6	E7	E8	E9	TOTAL
% INV to FY17 EPA	38%	68%	103%	98%	99%	108%	100%	89%
EPA (FY17)	47	123	104	205	81	38	21	619
INVENTORY	18	84	107	201	80	41	21	552
EPA (FY18)	47	123	104	205	81	38	21	619
% INV to FY18 EPA	38%	68%	103%	98%	99%	108%	100%	89%
INV +WIP / FY17 EPA								
INVENTORY			← E-3 and Below WIP					
INV +WIP / FY18 EPA								

NOTES

Rate manned at 89% of FY18 Enlisted Program Authorization.

- The MU rating is in an "Open Rating" CWAY category.

- MU is closed to REGA.

- MU1 Strauss is the Navy Music Program, Audition Coordinator. Please direct all questions concerning auditions to: justin.strauss@navy.mil 901-874-4316

Data Source: NMPBS(Inv)/NRMS(RE Rate)/N12(EPA/SSF)/BUPERS3(Adv Op) **As of Date:** 20-Jan-17