Legalman - B630

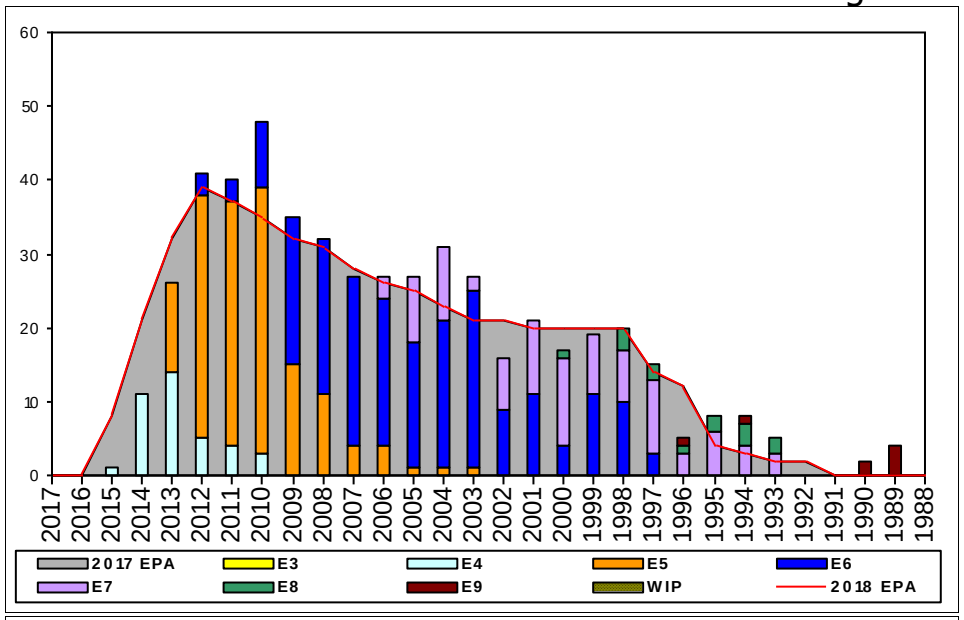

Sea Shore Flow		
TOUR	SEA	SHORE
1ST	36	48
2ND	36	48
3RD	36	48
4TH	36	36
5TH	36	36
6TH	36	36
7TH	36	36

FORCE STRUCTURE MANNING TO BA

PG	SEA	INV	BA	SHORE	INV	BA	SEA + SHORE	TOTAL INV	TOTAL BA
E1-3	0.0%	0	0	0.0%	0	0	#Num!	0	0
E4	33.3%	7	21	62.5%	15	24	48.9%	22	45
E5	135.3%	23	17	105.7%	112	106	109.8%	135	123
E6	102.0%	50	49	102.8%	149	145	102.6%	199	194
E7	133.3%	16	12	97.4%	75	77	102.2%	91	89
E8	0.0%	0	0	93.3%	14	15	93.3%	14	15
E9	0.0%	0	0	125.0%	10	8	125.0%	10	8
Total	97.0%	96	99	100.0%	375	375	99.4%	471	474

ADV OPP.							
	E1-3	E4	E5	E6	E7	E8	E9
All-Navy	TIR	29.0%	16.6%	11.6%	20.8%	11.5%	13.8%
LN	TIR	0.0%	100.0%	29.3%	22.8%	1.9%	11.1%

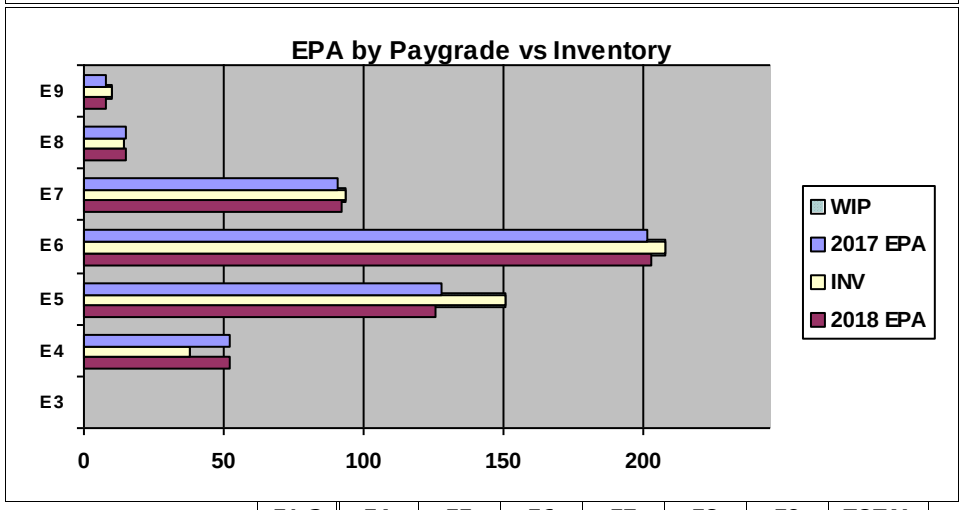

Zone Information

	ZONE A	ZONE B	ZONE C	ZONE D	ZONE E	ALL ZONES
FY17 Manning	111.0%	107.0%	108.0%	91.0%	103.0%	103.8%
FYTD RE Rate:	100.0%	100.0%	100.0%	100.0%	14.3%	76.0%
FY18 Manning	111.0%	107.0%	108.0%	91.0%	103.0%	103.8%

	E1-3	E4	E5	E6	E7	E8	E9	TOTAL
% INV to FY17 EPA	0%	73%	118%	103%	103%	93%	125%	104%
EPA (FY17)	0	52	128	202	91	15	8	496
INVENTORY	0	38	151	208	94	14	10	515
EPA (FY18)	0	52	126	203	92	15	8	496
% INV to FY18 EPA	0%	73%	118%	103%	103%	93%	125%	104%
INV +WIP / FY17 EPA								
INVENTORY			← E-3 and Below WIP					
INV +WIP / FY18 EPA								

NOTES

Currently the LN rating is NOT offering conversion opportunities via CWAY. There are limited lateral conversion opportunities thru PERS 811 and will be considered on a case by case basis. Contact your local Senior LN prior to starting package.

-All pending quotas via CWAY that are not completed within the 90 days will be returned unless an extension is granted by the ECM!!

-

Ensure to review of JAGINST 1440.1 (Series) for conversion requirements before inquiring about lateral conversion.

Next available LN accession course is June 2017.
Contact ECM TECHAD at 901-874-2978 or DSN 882-2978

Data Source: NMPBS(Inv)/NRMS(RE Rate)/N12(EPA/SSF)/BUPERS3(Adv Op) **As of Date:** 20-Jan-17